HARBORPARK JAZZ, RHYTHM AND BLUES FESTIVAL

8.20.22

CELEBRATION PLACE

KENOSHA, WI

TICKETS, SPONSORSHIP & MARKETING

FEATURING AN EVENING WITH RICHARD ELLIOT

Spectrum

@7:30PM

Snap-on STAGE

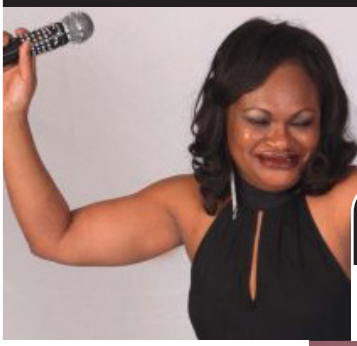

LADY A 2PM

Associated Bank

HERZING UNIVERSITY

CHICAGO DJ TONY LANE

"STEPPIN FOR ACADEMIC EXCELLENCE" 3:30PM

THE MIKE WHEELER BAND 5:30PM

Educators CREDIT UNION

Snap-on · 30 POTAWATOMI HOTEL & CASINO · Professional Firefighters of Wisconsin Charitable Foundation · eu:a · Visit Kenosha Wisconsin · Brewers Community Foundation · Carthage College · University of Wisconsin Parkside · Gateway Technical College · Bear Group Real Estate · BMO Harris Bank · Associated Bank · One Call That's All Gruber Law Offices LLC · Educators Credit Union · Herzing University · Spectrum · Kenosha Community Foundation

VISIT MAHONEFUND.ORG

2022 EARLY SPONSORSHIP OPPORTUNITIES

HARBORPARK JAZZ, RHYTHM AND BLUES FESTIVAL

8.20.22

CELEBRATION PLACE

KENOSHA, WI

SAXOPHONE SPONSOR – $5,000

- 10' × 10' Booth space (Sponsor provides tent)
- On-stage signage
- Logo/website on brochure & PA stage credit
- Full-page color ad in program booklet (7½" × 10")
- 2 reserved picnic tables in VIP Lounge (Seats 16)

TROMBONE SPONSOR – $2,500

- Signage on grounds
- PA stage credit
- Full-page B & W ad in program booklet (7½" × 10")
- 1 reserved picnic table in VIP Lounge (Seats 8)

~~BAND/ACT SPONSOR – $1,500/EA.~~

~~(4 AVAILABLE)~~

BAND/ACT SPONSORS SOLD OUT

- ~~Stage mention as presenting sponsor of band/act~~
- ~~Full-page B & W ad in program booklet (7½" × 10")~~
- ~~Exclusive mention in performance schedule~~
- ~~1 reserved picnic table in VIP Lounge (Seats 8)~~

TRUMPET SPONSOR – $1,000

- ½ page B & W ad in program booklet (7½" × 4¾")
- 1 reserved picnic table in VIP Lounge (Seats 8)

FLUTE SPONSOR – $600

- ½ page B & W ad in program booklet (7½" × 4¾")
- 1 reserved picnic table in VIP Lounge (Seats 8)

CORPORATE BOOTH – $350

- Recognition in program booklet
- 10' × 10' booth space, 2 chairs & 1 table

the Cooking studio

SPONSORSHIP PACKAGES

EXECUTIVE CHEF SPONSOR - $5,000

- On-stage signage
- Exclusive stage welcome
- Stage naming rights in marketing campaign
- Full-page Color ad in program booklet (7½" × 10")
- Picture with celebrity chef
- 2 reserved picnic tables in VIP Lounge (Seats 8)

LINE COOK SPONSOR - $2,000

- On-stage signage
- Full-page B & W ad in program booklet (7½" × 10")
- Logo/website on brochure and PA stage credit
- 1 reserved picnic table in VIP Lounge (Seats 8)

SOUS CHEF SPONSOR - $3,500

- On-stage signage
- Exclusive stage welcome
- Full-page Color ad in program booklet (7½" × 10")
- 1 reserved picnic table in VIP Lounge (Seats 8)

GARDE MANAGER SPONSOR - $1,000

- ½ page B & W ad in program booklet (7½" × 4¾")
- Logo/website on brochure and PA stage credit
- 4 VIP Lounge tickets

BEAR HOMES · GATEWAY TECHNICAL COLLEGE · The Bartolotta Restaurants EST. 1993 · Professional Fire Fighters of Wisconsin Charitable Foundation

FOR CUSTOMIZED SPONSORSHIP PACKAGES & MORE INFO, CALL 262-654-2412 OR EMAIL CHAIRMAN@MAHONEFUND.ORG

PLEASE MAKE CHECKS PAYABLE TO KENOSHA COMMUNITY FOUNDATION AND SEND TO
ATTN: KAREN KAISER, KENOSHA COMMUNITY FOUNDATION, 600 52ND STREET SUITE #110, KENOSHA, WI 53140

2022 EARLY SPONSORSHIP OPPORTUNITIES

HARBORPARK JAZZ, RHYTHM AND BLUES FESTIVAL

8.20.22

CELEBRATION PLACE

KENOSHA, WI

SPONSORSHIP PACKAGES

1. SAXOPHONE SPONSOR – $5,000
2. TROMBONE SPONSOR – $2,500
3. ~~BAND SPONSOR – $1,500 (4 AVAILABLE)~~
4. TRUMPET SPONSOR – $1,000
5. FLUTE SPONSOR – $600
6. CORPORATE BOOTH – $350

THE COOKING STUDIO PACKAGES

1. EXECUTIVE CHEF SPONSOR – $5,000
2. SOUS CHEF SPONSOR – $3,500
3. LINE COOK SPONSOR – $2,000
4. GARDE MANAGER SPONSOR – $1,000

PLACE YOUR COMPANY IN THE 2022 HARBORPARK JAZZ FESTIVAL PROGRAM BOOKLET!

AD TYPE	COST
A. Back Cover	$1,000
B. Inside Front Cover	$1,000
C. inside Back Cover	$1,000
D. Full Page	$500
E. ½ Page	$350
F. ¼ Page	$200
G. 1/8 Page	$100

ARTWORK SPECIFICATIONS

Electronic artwork should be camera-ready & in PDF or TIFF format, based on the corresponding dimensions of your specified ad type.

A.	7½" × 10"	Full-Color
B.	7½" × 10"	Full-Color
C.	7½" × 10"	Full-Color
D.	7½" × 10"	Black/White
E.	7½" × 4¾"	Black/White
F.	3½" × 4¾"	Black/White
G.	3½" × 21/8"	Black/White

PLEASE EMAIL ALL ARTWORK TO ARTWORK@DMARIODESIGN.COM BY AUGUST 1, 2022.

SPONSORSHIP & AD CONFIRMATION

Sponsorship Package: 1 2 ~~3~~ 4 5 6

Cooking Studio Package: 1 2 3 4

Ad Type: A B C D E F G

____ Run same ad as last year

Company _____

Address _____

City _____ State _____ ZIP _____

Contact _____ Title _____

Phone _____ Fax _____

Email _____

ADDITIONAL TICKET OPTIONS

Additional Lawn tickets can be purchased for ____ @ $30/ticket.

Additional VIP tickets can be purchased for ____ @ $90/ticket.

____ I am unable to attend this year, but would like to provide a donation.

TICKET TOTAL $ _____

SPONSORSHIP & AD TOTAL $ _____

DONATION AMOUNT $ _____

TOTAL AMOUNT ENCLOSED $ _____

PLEASE MAKE CHECKS PAYABLE TO KENOSHA COMMUNITY FOUNDATION AND SEND TO
ATTN: KAREN KAISER, KENOSHA COMMUNITY FOUNDATION, 600 52ND STREET SUITE #110, KENOSHA, WI 53140